# Exhibit A-35: Oregon Spotted Frog critical habitat map

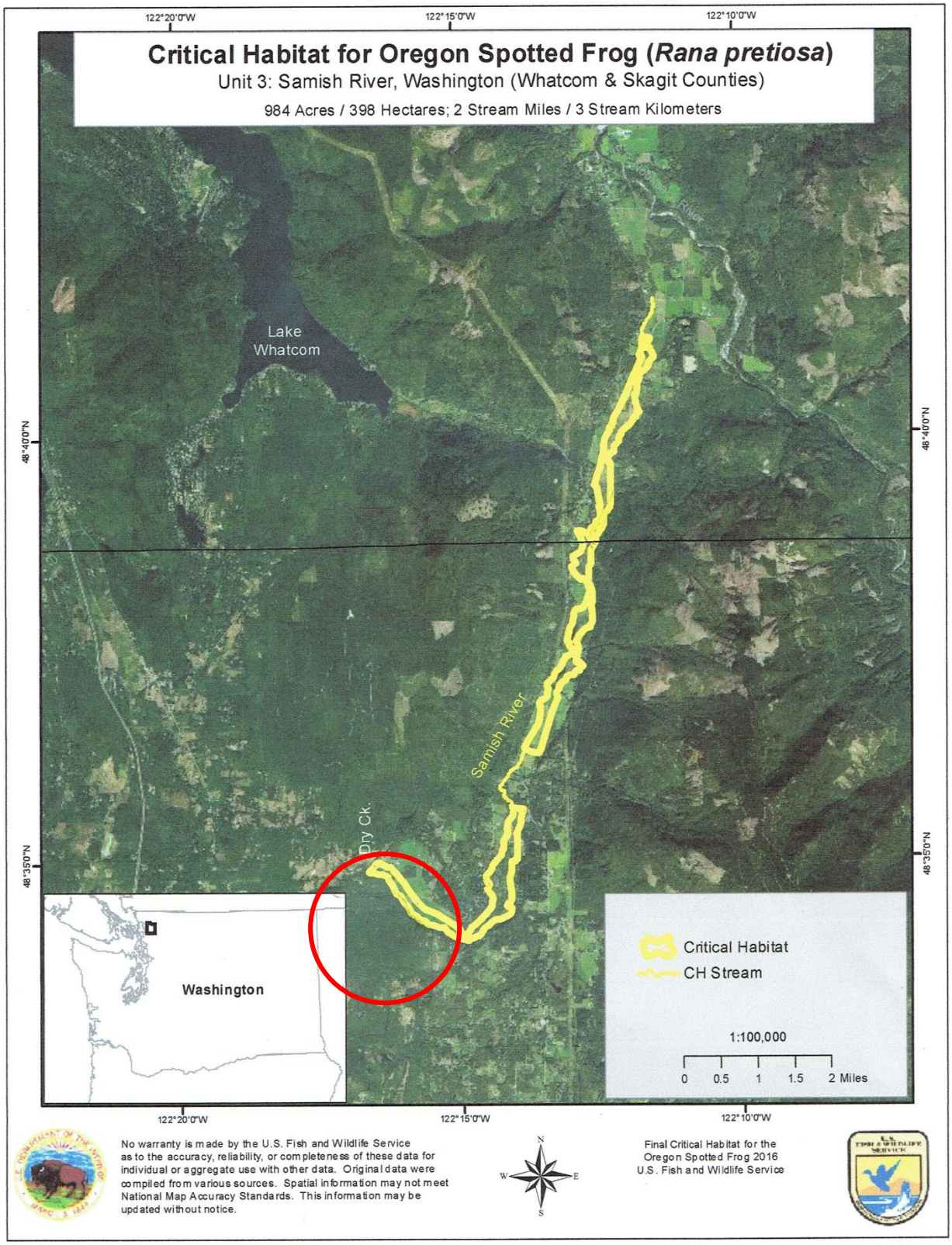
Critical Habitat for Oregon Spotted Frog (*Rana pretiosa*)
Unit 3: Samish River, Washington (Whatcom & Skagit Counties)
984 Acres / 398 Hectares; 2 Stream Miles / 3 Stream Kilometers
122°20'0"W
122°15'0"W
122°10'0"W
48°40'0"N
48°35'0"N
Lake Whatcom
Samish River
Dry Ck.
Washington
Critical Habitat
CH Stream
1:100,000
0 0.5 1 1.5 2 Miles
No warranty is made by the U.S. Fish and Wildlife Service as to the accuracy, reliability, or completeness of these data for individual or aggregate use with other data. Original data were compiled from various sources. Spatial information may not meet National Map Accuracy Standards. This information may be updated without notice.
N
W
E
S
Final Critical Habitat for the Oregon Spotted Frog 2016
U.S. Fish and Wildlife Service